

FOREST HILLS ESTATES THIRD ADDITION

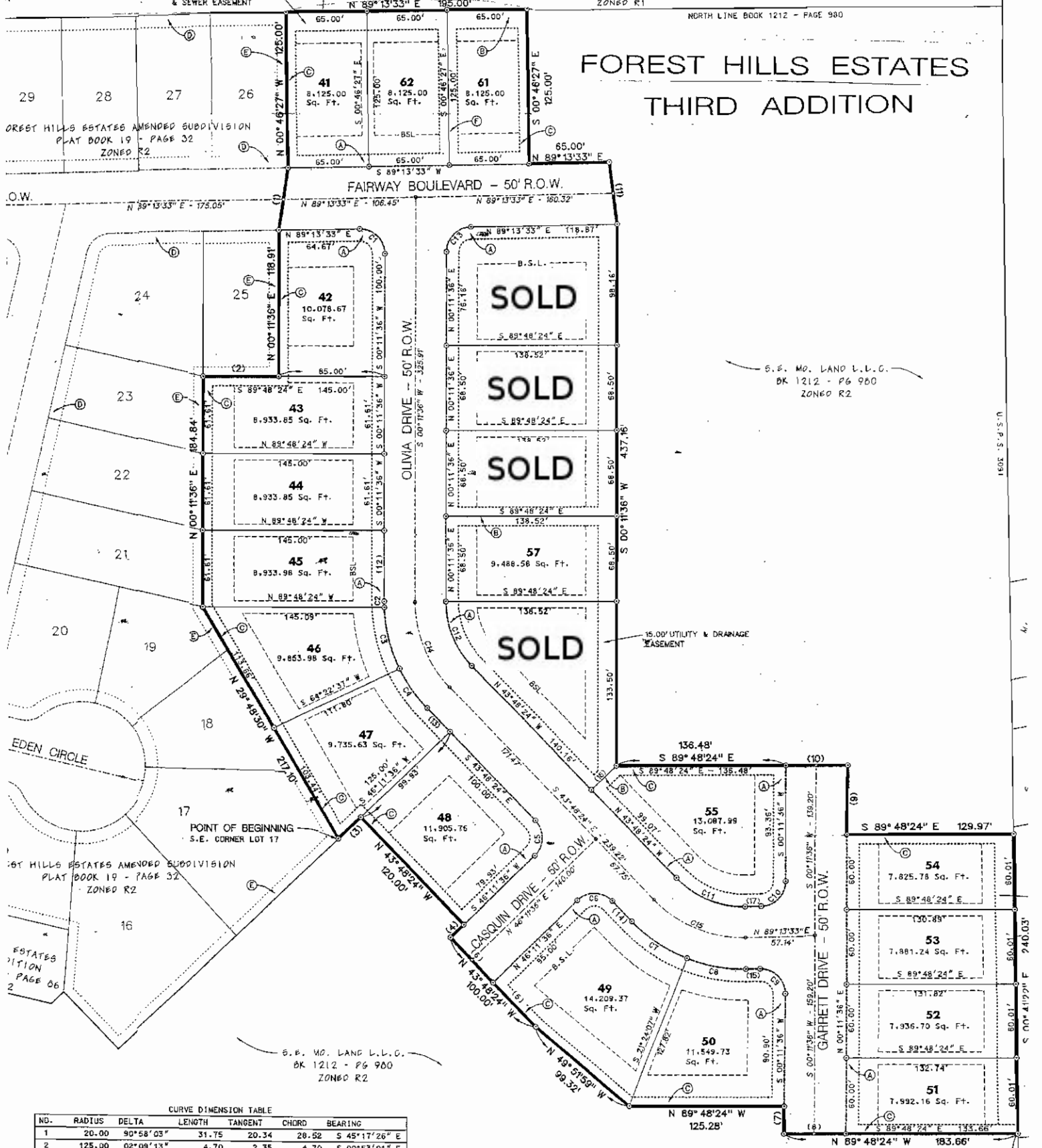

FOREST HILLS ESTATES AMENDED SUBDIVISION
PLAT BOOK 19 - PAGE 32
ZONED R2

FOREST HILLS ESTATES AMENDED SUBDIVISION
PLAT BOOK 19 - PAGE 32
ZONED R2

FOREST HILLS ESTATES AMENDED SUBDIVISION
PLAT BOOK 19 - PAGE 32
ZONED R2

S. E. MO. LAND L.L.C.
BK 1212 - PG 980
ZONED R2

S. E. MO. LAND L.L.C.
BK 1212 - PG 980
ZONED R2

S. E. MO. LAND L.L.C.
BK 1212 - PG 980
ZONED R2

NOTE:
A RESIDENCE SHALL NOT BE CONSTRUCTED ON LOT 51
UNLESS ADDITIONAL WATER PRESSURE APPROPRIATE
FOR RESIDENTIAL USE CAN BE PROVIDED TO THE LOT.

CURVE DIMENSION TABLE

NO.	RADIUS	DELTA	LENGTH	TANGENT	CHORD	BEARING
1	20.00	90°58'03"	31.75	20.34	28.52	S 45°17'26" E
2	125.00	02°09'13"	4.70	2.35	4.70	S 00°53'01" E
3	125.00	23°39'46"	51.62	26.19	51.26	S 13°47'30" E
4	125.00	18°11'01"	39.67	20.00	39.50	S 34°42'54" E
5	20.00	90°00'00"	31.42	20.00	28.28	S 01°11'36" W
6	20.00	90°00'00"	31.42	20.00	28.28	S 88°48'24" E
7	125.00	24°47'28"	64.09	27.47	53.67	S 56°12'09" E
8	125.00	22°10'34"	48.38	24.50	48.08	S 79°41'10" E
9	20.00	90°58'03"	31.75	20.34	28.52	S 45°17'26" E
10	20.00	89°01'57"	31.08	19.67	28.04	S 44°42'34" W
11	75.00	46°58'03"	61.48	32.59	59.77	N 67°17'26" W
12	75.00	44°00'00"	57.60	30.30	56.19	N 21°48'24" W
13	20.00	89°01'57"	31.08	19.67	28.04	N 44°42'34" E
14	100.00	44°05'00"	76.79	40.40	74.92	N 21°48'24" W
15	100.00	46°58'03"	81.97	43.46	78.70	S 67°17'26" E



GRAPHIC SCALE

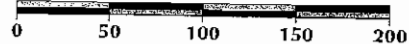

FOUND STONE & 1/2" IRON PIN
S.E. CORNER BK. 1212 - PG. 980